

Accredited Gemological Institute Jewelry ID Report

Report: RS12002

Date: 12/13/2023

Rubellite Tourmaline

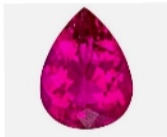

GEMSTONE.....	Tourmaline
SHAPE & CUTTING STYLE.....	Pear Faceted
CARAT WEIGHT.....	2.00 ct.(Min. Wt.)
COLOR GRADE.....	4A
CUT GRADE.....	EXCELLENT
CLARITY GRADE.....	Eye Clean
SATURATION.....	VIVID

Estimated Retail Replacement Value: \$4,000.00

Comments: GEMSTONES ARE PRESUMED TO BE
SUBJECTED TO STABLE/COMMONLY USED AND
POSSIBLY UNDETECTABLE ENHANCEMENTS

GIA Graduate Gemologist